

DANIELI  
AUTOMATION

2023 Annual Report

## Danieli Group

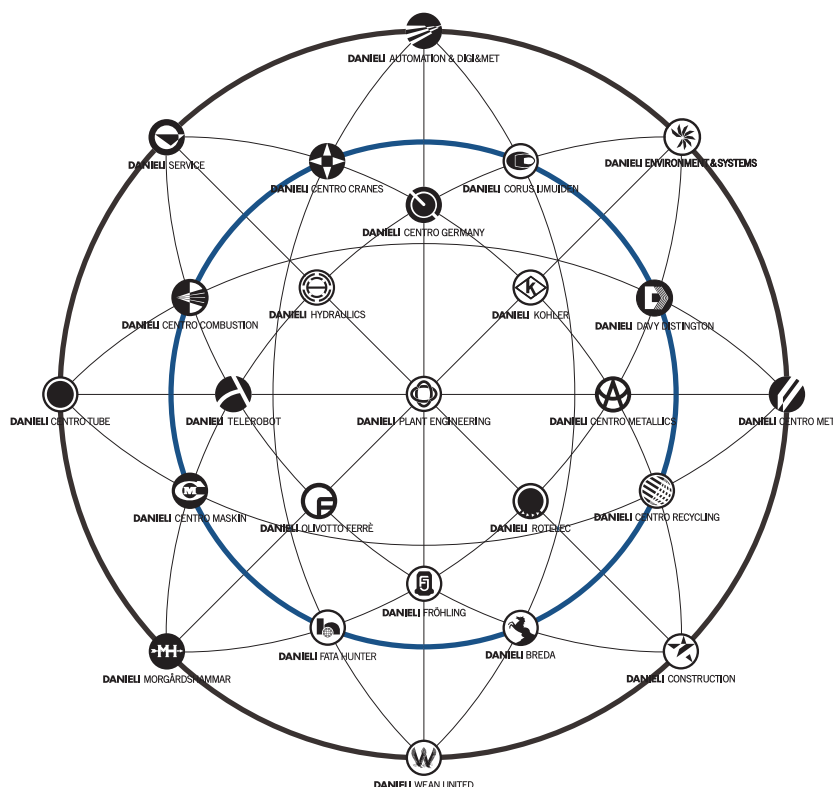

<b>Danieli Plant Engineering</b>	Since 1964	Italy	Turnkey Plants and Systems Engineering
<b>Danieli Fata EPC</b>	Since 1965	Italy, USA, India, China, UAE	Turnkey Plant Engineering, Procurement, Construction
<b>Danieli Automation &amp; Digi&amp;Met</b>	Since 1969	Italy, USA	Process Control Systems
<b>Danieli Telerobot</b>	Since 1992	Italy	Advanced Robotics
<b>Danieli Centro Metallics</b>	Since 1987	Italy	Ore Processing and Direct Reduction Plants
<b>Danieli Corus IJmuiden</b>	Since 1977	The Netherlands	Integrated Steelmaking Plants
<b>Danieli Centro Germany</b>	Since 2011	Austria, Germany	Oxygen Converter Steelmaking Plants
<b>Danieli Centro Recycling</b>	Since 1998	Italy, UK, France, Germany, USA	Scrap Processing Plants
<b>Danieli Centro Met</b>	Since 1914	Italy, Austria	Electric Steelmaking and Long Product Casters
<b>Danieli Davy Distington</b>	Since 1951	UK, Italy	Thick and Thin Slab Casters
<b>Danieli Wean United</b>	Since 1901	Italy, USA, Germany	Flat Product Rolling Mills and Strip Processing Lines
<b>Danieli Kohler</b>	Since 1959	USA, Italy	Air Wiping Equipment for Zinc Coating
<b>Danieli Fröhling</b>	Since 1947	Germany	Speciality Mills and Strip Finishing Lines
<b>Danieli Fata Hunter</b>	Since 1936	Italy, USA	Aluminium Casting, Rolling and Coil Coating Lines
<b>Danieli Morgårdshammar</b>	Since 1856	Italy, Sweden	Long Product Rolling Mills
<b>Danieli Centro Tube</b>	Since 2004	Italy	Seamless Pipe Plants
<b>Danieli Centro Maskin</b>	Since 1953	Italy, Sweden	Conditioning, Drawing and Finishing Plants
<b>Danieli Rotelec</b>	Since 1977	France, Italy	EMS and Induction Heating Systems
<b>Danieli Hydraulics</b>	Since 2008	Italy, Thailand	Industrial Hydraulic and Lubrication Equipment
<b>Danieli Breda</b>	Since 1950	Italy	Extrusion and Forging Plants
<b>Danieli Centro Combustion</b>	Since 1981	Italy	Heating Systems
<b>Danieli Olivotto Ferrè</b>	Since 1927	Italy	Heat Treatment Furnaces
<b>Danieli Centro Cranes</b>	Since 1958	Italy	Heavy-duty Cranes
<b>Danieli Environment &amp; Systems</b>	Since 1973	Italy	Green Technology and Systems
<b>Danieli Construction</b>	Since 2003	Italy, Thailand	Turnkey Construction, Erection & Systems Engineering
<b>Danieli Service</b>	Since 1962	Italy, Austria, China, India, Russia USA, Brazil, Thailand	Technical Service and Original Spare Parts

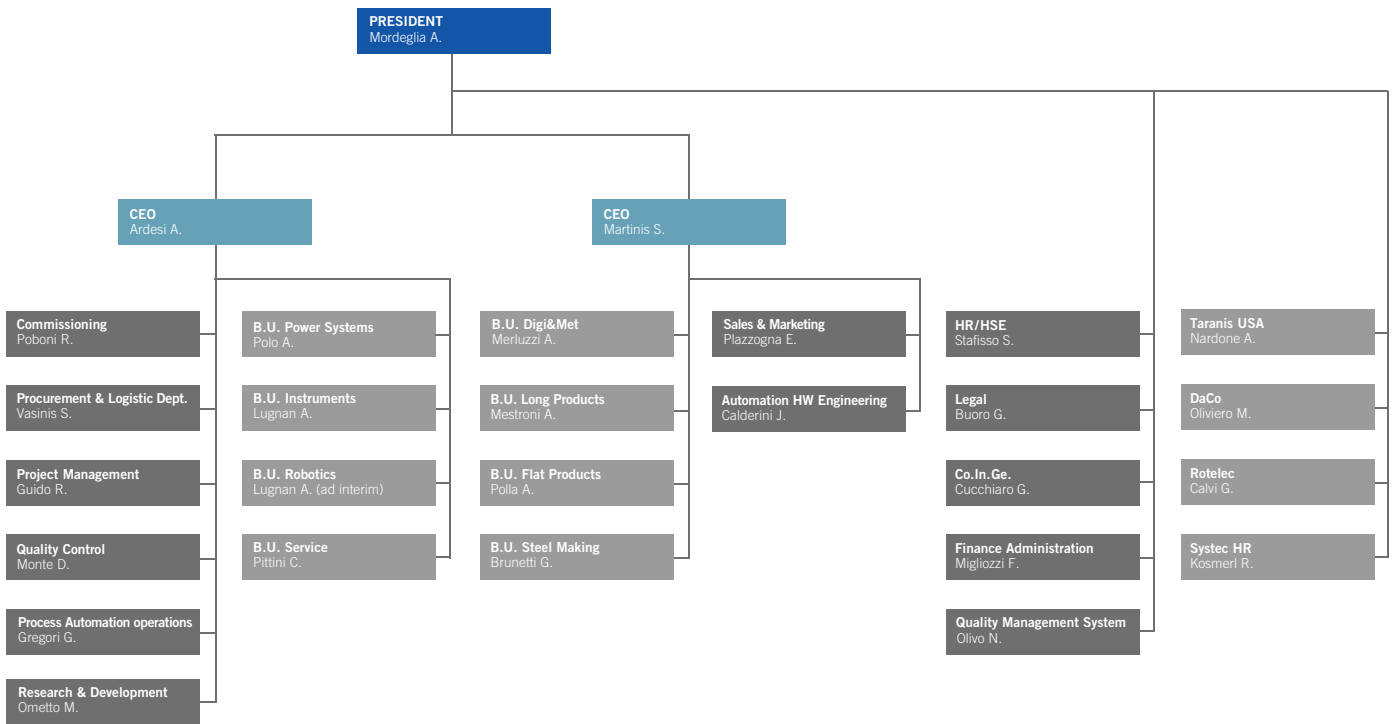

## Board of Directors

### Board of Directors

Ing. Antonello Mordegla  
PRESIDENT

Dr. Alessandro Brusi  
VICE PRESIDENT

Ing. Alessandro Ardesi  
CEO

Ing. Stefano Martinis  
CEO

Ing. Enrico Plazzogna  
ADMINISTRATOR

Dr. Stefano Stafisso  
ADMINISTRATOR

Sig. Marco Ometto  
ADMINISTRATOR

## Board of Statutory Auditors

### Board of Statutory Auditors

Dr. Michele Del Fabbro  
PRESIDENT

Dr. Alessandro Ardiani  
AUDITOR

Dr. Vincenza Bellettini  
AUDITOR

Dr. Marco Kraner  
DEPUTY AUDITOR

Dr. Cristina Selenscig  
DEPUTY AUDITOR

REVENUES in millions of Euro

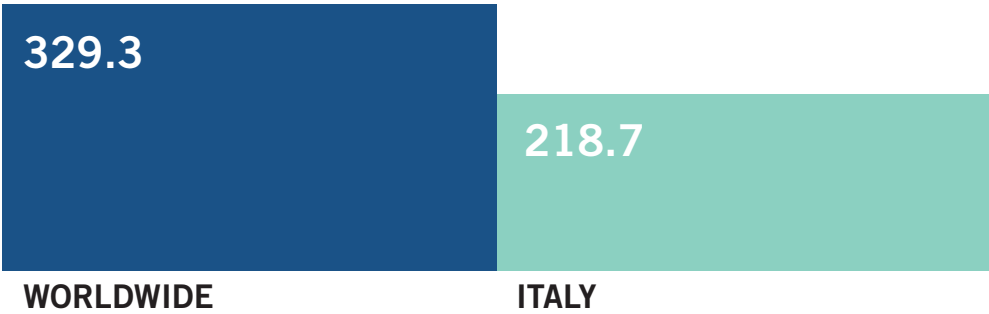

RESEARCH & DEVELOPMENT in millions of Euro



EMPLOYEES

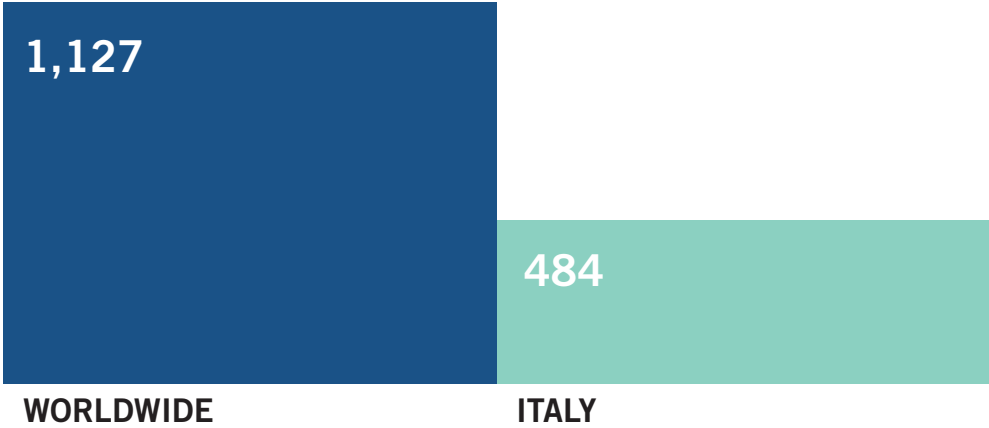

AGE OF EMPLOYEES

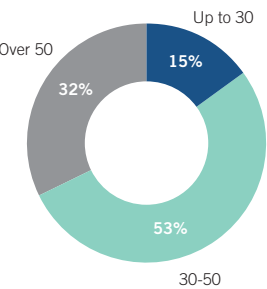

EDUCATIONAL LEVEL

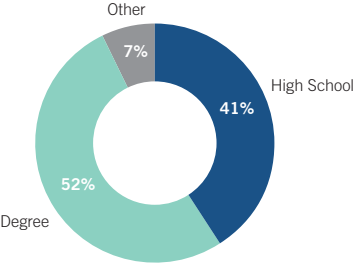

SENIORITY OF SERVICE

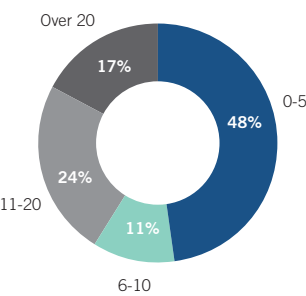





## Fixed assets

in euro	June 30, 2022	June 30, 2023
<b>B) FIXED ASSETS</b>		
I. Intangible assets		
2) Development costs		6.443
3) Invention patents and intellectual property rights	111.689	634.836
5) Goodwill		174.201
7) Other intangible assets	644.354	574.911
<b>TOTAL</b>	<b>756.042</b>	<b>1.390.391</b>
II. Property, plant and equipment		
1) Land and buildings	8.478.411	8.297.050
2) Plant and machinery	776.994	757.016
3) Industrial and commercial equipment	138.494	276.502
4) Other assets	380.354	464.875
5) Tangible fixed assets in progress and advance payments	0	1.868.658
<b>TOTAL</b>	<b>9.774.253</b>	<b>11.664.101</b>
III. Investments		
1) Equity investments:		
a) Subsidiary companies	1.069.523	104.523
b) Associated companies	156.599.500	156.599.500
d) Other companies	1.033	65.033
Total	157.670.056	156.769.056
2) Receivables:		
d-bis) To others		
- beyond the next financial year	71.614	81.365
Total	71.614	81.365
<b>TOTAL</b>	<b>157.741.670</b>	<b>156.850.421</b>
<b>TOTAL FIXED ASSETS (B)</b>	<b>168.271.965</b>	<b>169.904.913</b>



in euro	June 30, 2022	June 30, 2023
<b>C) CURRENT ASSETS</b>		
<b>I. Inventories</b>		
1) Raw materials, ancillary materials and consumables	11.943.011	15.054.671
3) Construction contracts	34.188.517	56.087.432
5) Advances	720.336	5.110.156
<b>TOTAL</b>	<b>46.851.864</b>	<b>76.252.259</b>
<b>II. Receivables</b>		
1) Trade receivables:		
- within the next financial year	14.331.050	14.686.089
- beyond the next financial year	0	0
2) From subsidiary companies	1.292.074	2.503.479
4) From parent company	56.940.806	91.702.907
5) To companies under the control of parent companies	22.432.729	34.606.817
5-bis) Tax receivables	7.775.833	13.826.914
5-ter) Deferred tax assets	2.661.219	3.818.529
5-quater) To others:		
- within the next financial year	353.315	527.155
<b>TOTAL</b>	<b>105.787.026</b>	<b>161.671.890</b>
<b>III. Investments other than equity investments</b>		
7) Financial assets for centralised treasury management	8.787.940	0
<b>Total</b>	<b>8.787.940</b>	<b>0</b>
<b>IV. Cash and cash equivalents</b>		
1) Bank and postal deposits	6.371.563	8.238.128
3) Cash in hand	32.125	18.037
<b>Total</b>	<b>6.403.688</b>	<b>8.256.165</b>
<b>TOTAL CURRENT ASSETS (C)</b>	<b>167.830.517</b>	<b>246.180.314</b>
<b>D) ACCRUED INCOME AND PREPAYMENTS</b>		
<b>TOTAL ACCRUED INCOME AND PREPAYMENTS (D)</b>	<b>422.515</b>	<b>768.062</b>
<b>TOTAL ASSETS</b>	<b>336.524.998</b>	<b>416.853.289</b>

## Current assets



## Liabilities

in euro	June 30, 2022	June 30, 2023
A) SHAREHOLDERS' EQUITY		
I. Share capital		
TOTAL	10.000.000	10.000.000
IV. Legal reserve		
TOTAL	2.000.000	2.000.000
VII. Other reserves		
a) extraordinary	146.470.031	147.968.187
b) sundry	307.382	307.382
c) merger surplus	1.545	1.545
TOTAL	146.778.958	148.277.114
IX. Net profit for the year	8.998.155	7.670.945
<b>TOTAL SHAREHOLDERS' EQUITY (A)</b>	<b>167.777.113</b>	<b>167.948.059</b>
B) PROVISIONS FOR RISKS AND CHARGES		
3) Other	4.871.516	8.534.211
<b>TOTAL PROVISIONS FOR RISKS AND CHARGES (B)</b>	<b>4.871.516</b>	<b>8.534.211</b>
C) EMPLOYEE SEVERANCE INDEMNITY		
<b>TOTAL PROVISION FOR EMPLOYEE SEVERANCE INDEMNITIES (C)</b>	<b>2.653.964</b>	<b>2.877.215</b>





in euro	June 30, 2022	June 30, 2023
D) PAYABLES		
4) Bank debts		
- within the next financial year	239.493	140.446
Total	<b>239.493</b>	<b>140.446</b>
6) Advances		
a) Customer advance payments:		
- within the next financial year	7.544.273	14.216.363
b) Group company advance payments		
- within the next financial year	32.337.660	38.745.655
Total advances	39.881.933	52.962.018
c) Third-party turnover in progress		
- within the next financial year	4.363.254	8.569.096
d) Group turnover in progress		
- within the next financial year	25.569.217	32.752.315
Total	29.932.472	41.321.411
TOTAL	<b>69.814.405</b>	<b>94.283.429</b>
7) Due to suppliers:		
- within the next financial year	53.840.788	86.821.243
Total	<b>53.840.788</b>	<b>86.821.243</b>
9) Due to subsidiaries:		
- within the next financial year	6.283.852	7.997.796
- beyond the next financial year		
TOTAL	<b>6.283.852</b>	<b>7.997.796</b>
11) Due to parent company:		
- within the next financial year	16.268.904	23.886.998
Total	<b>16.268.904</b>	<b>23.886.998</b>
11-bis) Due to companies controlled by parent companies		
- within the next financial year	2.992.624	10.857.370
Total	<b>2.992.624</b>	<b>10.857.370</b>
12) Taxes due:		
- within the next financial year	307.983	1.170.483
Total	<b>307.983</b>	<b>1.170.483</b>
13) Due to social security institutions:		
- within the next financial year	1.393.810	1.445.777
Total	<b>1.393.810</b>	<b>1.445.777</b>
14) Other payables:		
- within the next financial year	8.965.753	9.785.647
TOTAL	<b>8.965.753</b>	<b>9.785.647</b>
TOTAL PAYABLES (D)	<b>160.812.280</b>	<b>236.389.189</b>
E) ACCRUED LIABILITIES AND DEFERRED INCOME	410.124	1.104.615
TOTAL LIABILITIES	<b>336.524.998</b>	<b>416.853.289</b>

## Liabilities

## Income statement

in euro	June 30, 2022	June 30, 2023
A) VALUE OF PRODUCTION		
1) Revenues from sales and services	140.570.393	169.978.862
3) Change in construction contracts	9.323.228	45.390.998
4) Own work capitalised	0	34.747
5) Other operating income	1.569.619	3.294.224
a) Contributions for operating expenses	0	0
<b>TOTAL VALUE OF PRODUCTION (A)</b>	<b>151.463.240</b>	<b>218.698.831</b>
B) COST OF PRODUCTION		
6) Raw materials and consumables	(61.310.690)	(103.230.968)
7) Services	(47.108.324)	(65.464.551)
8) Use of third-party assets	(1.067.794)	(1.297.360)
9) For personnel		
a) Wages and salaries	(22.496.361)	(24.010.813)
b) Social security	(6.122.166)	(6.725.948)
c) Employee severance indemnity	(1.779.138)	(1.844.405)
e) Other costs	0	(5000)
<b>TOTAL</b>	<b>(139.884.473)</b>	<b>(202.579.045)</b>
10) Amortization, depreciations and write-downs		
a) Amortization of intangible assets	(161.433)	(453.275)
b) Depreciation of property, plant and equipment	(564.225)	(557.586)
c) Write-down of receivables included in current assets and of cash and cash equivalents	(0)	(737.996)
<b>TOTAL</b>	<b>(725.659)</b>	<b>(1.748.857)</b>
11) Change in inventories of raw materials, consumables and goods	2.452.187	2.841.660
12) Provisions for risks	(1.150.000)	(4.726.795)
14) Sundry costs	(1.704.573)	(666.848)
<b>TOTAL COST OF PRODUCTION (B)</b>	<b>(141.012.519)</b>	<b>(206.879.885)</b>
<b>DIFFERENCE BETWEEN VALUE AND COST OF PRODUCTION (A - B)</b>	<b>10.450.721</b>	<b>11.818.946</b>

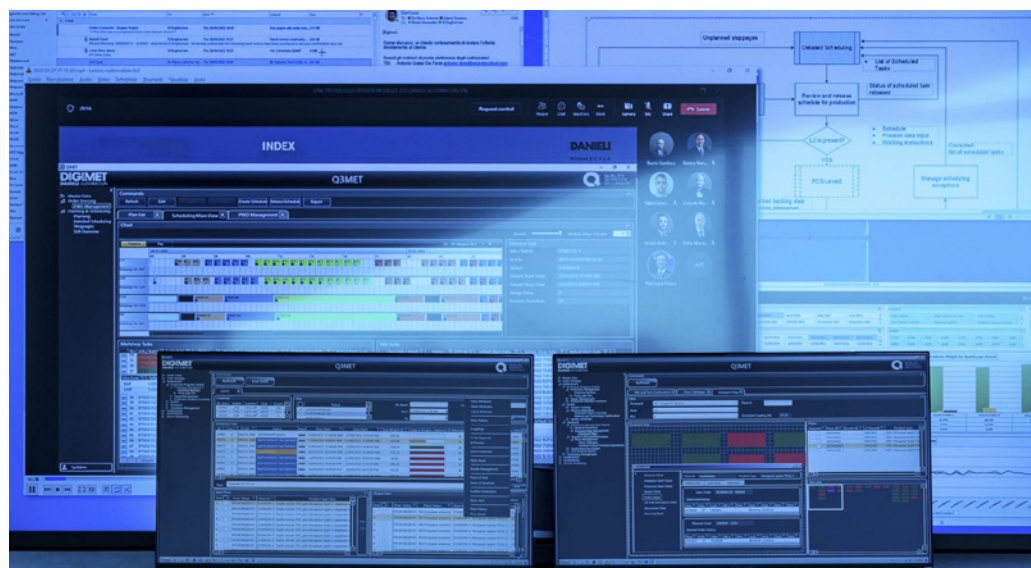

in euro	June 30, 2022	June 30, 2023
C) FINANCIAL INCOME AND CHARGES		
16) Other financial income		
d) Sundry income		
- from others	13.953	97.727
Total	13.953	97.727
Total financial income	<b>13.953</b>	<b>97.727</b>
17) Interest and other financial charges		
a) To parent companies	(998)	(75.128)
c) To others	0	(3.497)
Total financial charges	<b>(998)</b>	<b>(78.625)</b>
17-bis) Foreign exchange (losses)/gains	1.615.703	(1.079.611)
TOTAL FINANCIAL INCOME AND CHARGES (C)	<b>1.628.658</b>	<b>(1.060.509)</b>
D) IMPAIRMENT OF FINANCIAL ASSETS AND LIABLES		
19) Write-downs		
a) of equity investments	0	0
TOTAL IMPAIRMENT OF FINANCIAL ASSETS AND LIABLES (D)	<b>0</b>	<b>0</b>
PROFIT BEFORE TAX	<b>12.079.380</b>	<b>10.758.437</b>
22) Income taxes		
- current taxes	(2.412.364)	(4.068.446)
- taxes from previous years	0	0
- deferred tax assets/(liabilities)	(668.860)	980.954
TOTAL	<b>(3.081.224)</b>	<b>(3.087.492)</b>
23) NET PROFIT FOR THE PERIOD	<b>8.998.155</b>	<b>7.670.945</b>

## Income statement

The above Balance Sheet and Income Statement correspond to the Company's accounting records and entries.



## HEADQUARTERS



### DANIELI

Via Nazionale, 41  
33042 Buttrio (UD) Italy  
Phone (39) 0432 195 8111  
Fax (39) 0432 195 82 89  
www.danieli.com  
info@danieli.com



### DANIELI AUTOMATION

Via Bonaldo Stringher, 4  
33042 Buttrio (UD) Italy  
Phone (39) 0432 518 111  
Fax (39) 0432 673 177  
www.dca.it  
info@dca.it

## DANIELI WORLDWIDE

### ARGENTINA

Yerba Buena T4107GRS,  
Tucumán  
Tel. (54) 9351 5514390  
service.argentina@danieli.com

### CHINA

Room 2580, 25th floor  
37 Maizidian street  
Chaoyang District, Beijing  
Phone (86) 0512 52267086  
infodia@danieli.com

### FRANCE

Tours Mercuriales  
40 Rue Jean Jaurès  
F-93176 Bagnolet Cedex  
Tel. (33) 1.49722269  
info@danieli-rotelec.fr

### INDONESIA

Office 8 Building, 17th Floor SCBD Lot  
28 Jl. Jenderal Sudirman Kav. 52-53  
12190 Jakarta  
Tel. (62) 21.29333750  
service.indonesia@danieli.com

### KSA

Silver Tower 6th floor  
P.O. Box 4867  
Al-Khobar 31952  
Tel. (966) 3.8993145  
info@ksa.danieli.com

### SWEDEN

Nya Ägatan, 23  
SE-77782 Smedjebacken  
Tel. (46) 240.668500  
mh@morgardshammar.se

### THE NETHERLANDS

Rooswijkweg 291, 1951  
ME Velsen-Noord  
Tel. (31) (0) 251.500500  
info@danieli-corus.com

### UKRAINE

Glinky Street 2, Office 301  
49000 Dnipropetrovsk  
Tel. (380) 56.7904301  
info@ukraine.danieli.com

### USA

114 Chesser Crane Road  
Chelsea, AL 35043  
Phone (1) 205.6787451  
info@usa.danieli.com

### AUSTRIA

Max Planck Strasse, 5  
A - 9100 Völkermarkt  
Tel. (43) 4232.51440.6101  
info@austria.danieli.com

### CROATIA

Vinez 601,  
Labin 52220  
Tel. (385) 52 884 130  
info.hr@systec.danieli.com

### GERMANY

Schifferstrasse 166  
D-47059 Duisburg  
Tel. (49) 203.98567000  
info@germany.danieli.com

### JAPAN

42F, Yokohama Landmark Tower  
2-2-1, Minatomirai, Nishi-ku  
Yokohama-City 20-8142  
Tel. (81) 45.651.7077  
info@japan.danieli.com

### MEXICO

C. Padre Mier 1545, Of. 502,  
Obispado, 64040 Monterrey,  
Nuevo Leon  
+52 81.83781056  
info@mexico.danieli.com

### TAIWAN

26F-1, No. 31  
Hai-Bian Road  
Kaohsiung City, Taiwan 802  
Tel. (886) 7.3358655  
info@taiwan.danieli.com

### TURKEY

1. OSB Istiklal Mahallesi  
1. Cadde No. 15  
Beykoy - Duzce  
Tel. (90) 3805537110  
info@turkey.danieli.com

### UNITED KINGDOM

4 Ignite, Magna Way  
Rotherham S60 1FD  
Tel. (44) 1709.724300  
info@uk.danieli.com

### VIETNAM

Lot A4b Industrial Park  
Tan Thuan EPZ (E-Office Park)  
Tan Thuan Dong Ward, District 7  
Ho Chi Minh City  
Tel. (84) 28.37929400  
info@vietnam.danieli.com

### BRAZIL

Rod. Raimundo Antunes Soares, 2289  
CEP 18115-120 Votorantim São Paulo  
Tel. (55) 11.39953150  
info@brazil.danieli.com

### EGYPT

Millennium Building, No.69, Sect 1  
5th Settlement 11835 New Cairo  
Tel. (202) 2.8133698  
info@egypt.danieli.com

### INDIA

Technopolis Building  
Plot 4, Block - BP, 5th Floor  
Wing - B, Sector - V, Salt Lake  
700 091 Kolkata - West Bengal  
Phone (91) 33.39847777  
info@india.danieli.com

### KOREA

# 602 6th Fl., Yeondang Bldg., 439  
Teheran-Ro, Gangnam-Gu,  
06158 Seoul  
Tel. (82) 2.5626622  
info@korea.danieli.com

### SPAIN

Poligono Sondikalde  
Calle Portu Bidea, 2  
48150 Sondika - Vizcaya  
Tel. (34) 94.4872800  
info@spain.danieli.com

### THAILAND

Land Plot N. K11  
The Eastern Seaboard Ind. Estate  
Tambol Pluakdaeng, Amphur  
Pluakdaeng, 21140 Rayong  
Tel. (66) 38.929000  
info@thailand.danieli.com

### UAE

Late Ahmed Masood building  
Office 1102, 11th floor Nadja Street,  
Abu Dhabi  
Tel. (971) 0 6749 619  
service.uae@danieli.com

### USA

600 Cranberry Woods Drive  
Suite 200  
Cranberry Township, PA 16066  
Tel. (1) 724.7785400  
info@usa.danieli.com