

DANIELI  
AUTOMATION

2018 Annual Report

**Danieli Group**

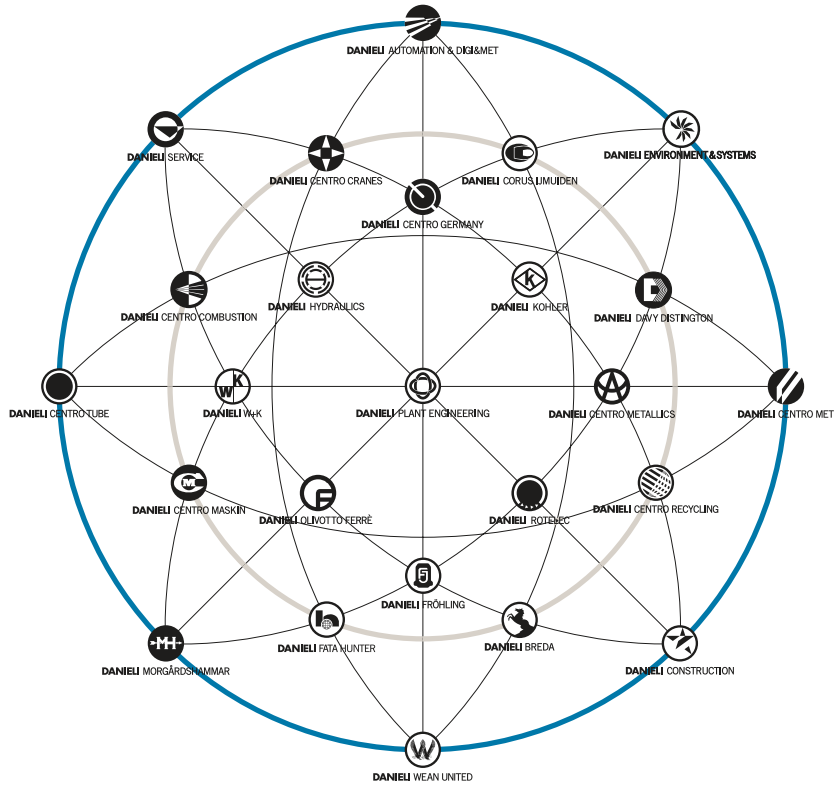

<b>Danieli Plant Engineering</b>	Since 1964	Italy	Turnkey Plants and Systems Engineering
<b>Danieli Fata EPC</b>	Since 1965	Italy, USA, India, China, UAE	Turnkey Plant Engineering, Procurement, Construction
<b>Danieli Automation &amp; Digi&amp;Met</b>	Since 1969	Italy, USA	Process Control Systems
<b>Danieli Centro Metallics</b>	Since 1987	Italy	Ore Processing and Direct Reduction Plants
<b>Danieli Corus IJmuiden</b>	Since 1977	The Netherlands	Integrated Steelmaking Plants
<b>Danieli Centro Germany</b>	Since 2011	Austria, Germany	Oxygen Converter Steelmaking Plants
<b>Danieli Centro Recycling</b>	Since 1998	Italy, UK, France, Germany, USA	Scrap Processing Plants
<b>Danieli Centro Met</b>	Since 1914	Italy, Austria	Electric Steelmaking and Long Product Casters
<b>Danieli Davy Distington</b>	Since 1951	UK, Italy	Thick and Thin Slab Casters
<b>Danieli Wean United</b>	Since 1901	Italy, USA, Germany	Flat Product Rolling Mills and Strip Processing Lines
<b>Danieli Kohler</b>	Since 1959	USA, Italy	Air Wiping Equipment for Zinc Coating
<b>Danieli Fröhling</b>	Since 1947	Germany	Speciality Mills and Strip Finishing Lines
<b>Danieli Fata Hunter</b>	Since 1936	Italy, USA	Aluminium Casting, Rolling and Coil Coating Lines
<b>Danieli Morgårdshammar</b>	Since 1856	Italy, Sweden	Long Product Rolling Mills
<b>Danieli Centro Tube</b>	Since 2004	Italy	Seamless Pipe Plants
<b>Danieli W+K</b>	Since 1968	Germany, Italy	Longitudinal and Spiral Welded Pipe Plants
<b>Danieli Centro Maskin</b>	Since 1953	Italy, Sweden	Conditioning, Drawing and Finishing Plants
<b>Danieli Rotelec</b>	Since 1977	France, Italy	EMS and Induction Heating Systems
<b>Danieli Hydraulics</b>	Since 2008	Italy, Thailand	Industrial Hydraulic and Lubrication Equipment
<b>Danieli Breda</b>	Since 1950	Italy	Extrusion and Forging Plants
<b>Danieli Centro Combustion</b>	Since 1981	Italy	Heating Systems
<b>Danieli Olivotto Ferrè</b>	Since 1927	Italy	Heat Treatment Furnaces
<b>Danieli Centro Cranes</b>	Since 1958	Italy	Heavy-duty Cranes
<b>Danieli Environment &amp; Systems</b>	Since 1973	Italy	Green Technology and Systems
<b>Danieli Construction</b>	Since 2003	Italy, Thailand	Turnkey Construction, Erection & Systems Engineering
<b>Danieli Service</b>	Since 1961	Italy, Austria, China, India, Russia USA, Brazil, Thailand	Technical Service and Original Spare Parts

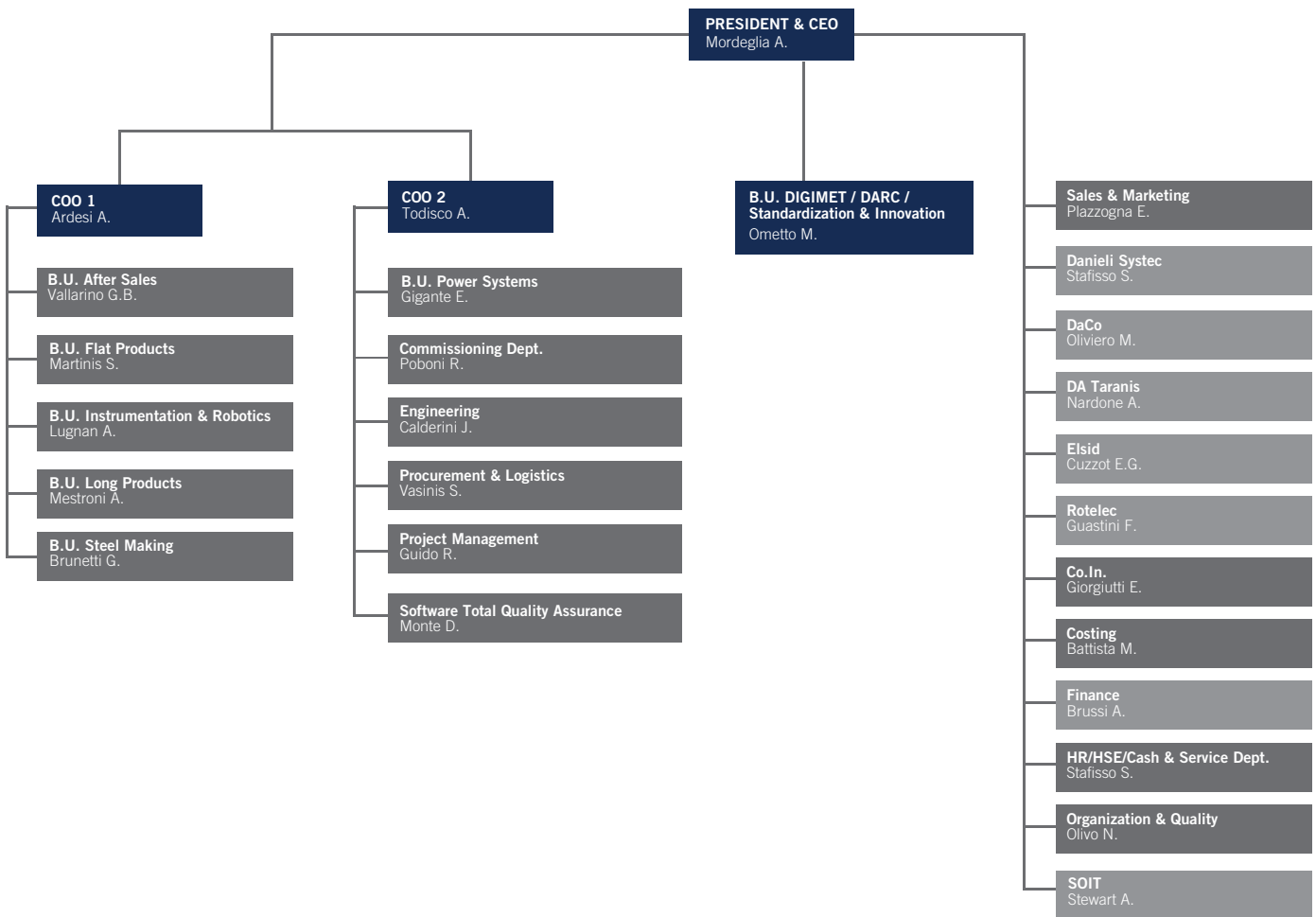

**Board of Directors**

**Board of Directors**

- Ing. Antonello Mordegia  
PRESIDENT
- Dr. Alessandro Brussi  
VICE PRESIDENT
- Dr. Stefano Stafisso  
ADMINISTRATOR
- Sig. Antonio Todisco  
ADMINISTRATOR
- Sig. Marco Ometto  
ADMINISTRATOR

**Board of Statutory Auditors**

**Board of Statutory Auditors**

- Dr. Renato Venturini  
PRESIDENT
- Dr. Laura Piusi  
AUDITOR
- Dr. Giuliano Ravasio  
AUDITOR
- Dr. Michele Del Fabbro  
DEPUTY AUDITOR
- Dr. Edgardo Fattor  
DEPUTY AUDITOR

# 2018 ANNUAL REPORT

REVENUES in millions of Euro

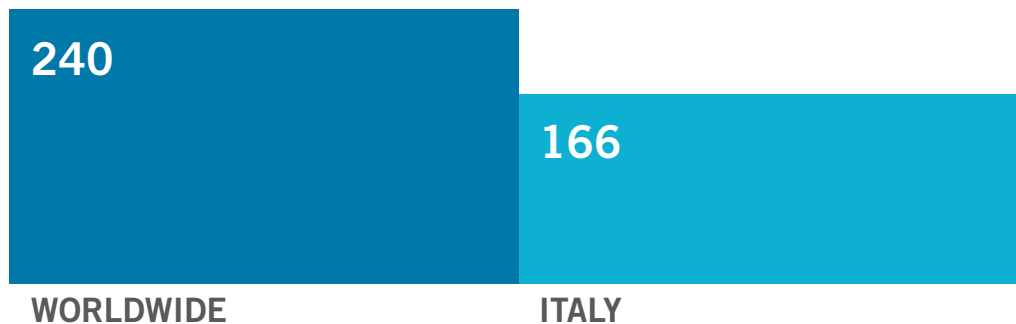

RESEARCH & DEVELOPMENTS in millions of Euro



EMPLOYEES

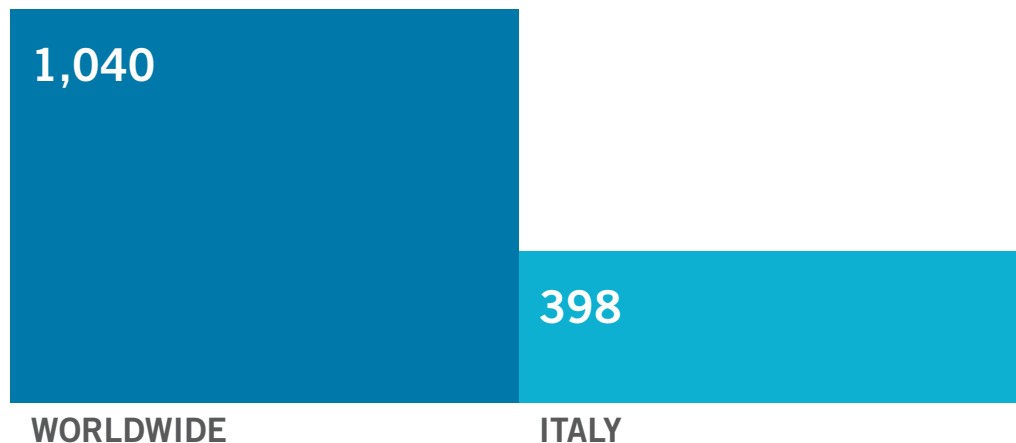

AGE OF EMPLOYEES

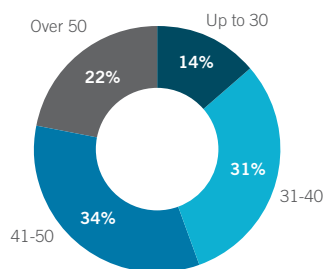

EDUCATIONAL LEVEL

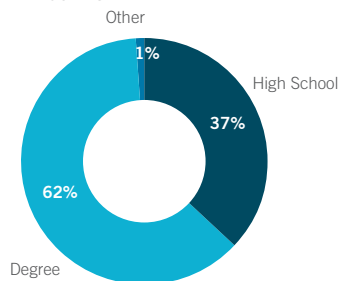

SENIORITY OF SERVICE

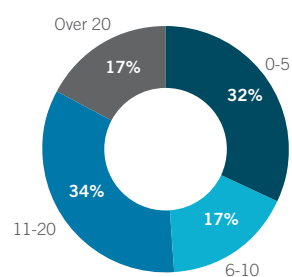



## Fixed assets

in euro	June 30, 2017	June 30, 2018
<b>B) FIXED ASSETS</b>		
I. Intangible assets		
3) Patents and intellectual property rights	292.436	223.544
7) Other intangible assets	651.515	630.606
<b>TOTAL</b>	<b>943.951</b>	<b>854.150</b>
II. Property, plant and equipment		
1) Land and buildings	2.737.540	2.676.459
2) Plant and machinery	245.612	302.858
3) Industrial and commercial equipment	155.990	131.521
4) Other assets	375.813	234.178
5) Assets under construction and advances	2.759.322	5.320.000
<b>TOTAL</b>	<b>6.274.276</b>	<b>8.665.216</b>
III. Investments		
1) Equity investments:		
a) Subsidiary companies	1.039.523	1.539.523
b) Associated companies	156.599.500	156.599.500
d) Other companies	1.033	1.033
Total	157.640.056	158.140.056
2) Receivables:		
a) Subsidiary companies	200.000	0
d-bis) From others		
- beyond the next financial year	32.626	32.586
Total	232.626	32.586
<b>TOTAL</b>	<b>157.872.682</b>	<b>158.172.643</b>
<b>TOTAL FIXED ASSETS (B)</b>	<b>165.090.909</b>	<b>167.692.009</b>





in euro	June 30, 2017	June 30, 2018
<b>C) CURRENT ASSETS</b>		
<b>I. Inventories</b>		
1) Raw materials and consumables	4.708.976	6.488.355
3) Construction contracts	29.001.710	25.289.445
5) Advances	607.806	111.828
<b>TOTAL</b>	<b>34.318.491</b>	<b>31.889.628</b>
<b>II. Receivables</b>		
1) Trade receivables:		
- within the next financial year	8.025.076	8.922.914
- beyond the next financial year	0	4.698.251
2) From subsidiary companies	81.028	350.410
4) From parent company	40.593.031	22.512.028
5) From companies controlled by parent companies	36.108.805	34.178.418
5-bis) Tax receivables	2.873.048	4.659.297
5-ter) Deferred tax assets	3.677.569	2.586.898
5-quater) From others:		
- within the next financial year	261.485	217.790
<b>TOTAL</b>	<b>91.620.042</b>	<b>78.126.006</b>
<b>III. Investments other than equity investments</b>		
7) Financial assets for centralised treasury management	15.030.722	14.489.490
<b>IV. Cash and cash equivalents</b>		
1) Bank and postal deposits	19.456.422	28.159.279
3) Cash in hand	39.066	25.710
Total	19.495.488	28.184.988
<b>TOTAL CURRENT ASSETS (C)</b>	<b>160.614.318</b>	<b>152.690.111</b>
<b>D) ACCRUED INCOME AND PREPAYMENTS</b>		
<b>TOTAL ACCRUED INCOME AND PREPAYMENTS (D)</b>	<b>461.591</b>	<b>528.413</b>
<b>TOTAL ASSETS</b>	<b>326.166.818</b>	<b>320.910.533</b>

## Current assets



## Liabilities

in euro	June 30, 2017	June 30, 2018
<b>A) SHAREHOLDERS' EQUITY</b>		
I. Share capital		
<b>TOTAL</b>	<b>10.000.000</b>	<b>10.000.000</b>
<b>IV. Legal reserve</b>		
<b>TOTAL</b>	<b>2.000.000</b>	<b>2.000.000</b>
<b>VII. Other reserves</b>		
b) extraordinary	132.186.401	137.224.025
d) sundry	351.526	320.924
<b>TOTAL</b>	<b>132.537.927</b>	<b>137.544.949</b>
<b>IX. Net profit for the year</b>	<b>20.007.022</b>	<b>17.097.847</b>
<b>TOTAL SHAREHOLDERS' EQUITY (A)</b>	<b>164.544.949</b>	<b>166.642.796</b>
<b>B) PROVISIONS FOR RISKS AND CHARGES</b>		
3) Other	2.943.668	0
<b>TOTAL PROVISIONS FOR RISKS AND CHARGES (B)</b>	<b>2.943.668</b>	<b>0</b>
<b>C) EMPLOYEE SEVERANCE INDEMNITY</b>		
<b>TOTAL PROVISION FOR EMPLOYEE SEVERANCE INDEMNITIES (C)</b>	<b>2.969.493</b>	<b>2.721.893</b>





in euro	June 30, 2017	June 30, 2018
<b>D) PAYABLES</b>		
4) Bank debts		
- within the next financial year	256.749	309.475
6) Advances		
a) Customer advance payments:		
- within the next financial year	7.318.500	3.767.931
b) Group company advance payments		
- within the next financial year	10.224.003	8.603.040
Total advances	17.542.503	12.370.971
c) Third-party turnover in progress		
- within the next financial year	9.048.056	9.252.536
d) Group turnover in progress		
- within the next financial year	42.694.467	36.137.944
Total	51.742.523	45.390.480
<b>TOTAL</b>	<b>69.285.026</b>	<b>57.761.451</b>
7) Due to suppliers:		
- within the next financial year	57.912.629	64.362.067
9) Due to subsidiaries:		
- within the next financial year	7.780.808	8.076.925
- beyond the next financial year	600.000	580.000
<b>TOTAL</b>	<b>8.380.808</b>	<b>8.656.925</b>
11) Due to parent company:		
- within the next financial year	2.571.967	3.468.837
11-bis) Due to companies controlled by parent companies		
- within the next financial year	8.074.826	7.533.200
12) Taxes due:		
- within the next financial year	701.328	939.656
13) Due to social security institutions:		
- within the next financial year	2.380.493	2.685.453
14) Other payables:		
- within the next financial year	5.573.773	5.542.405
- beyond the next financial year	100.000	0
<b>TOTAL</b>	<b>6.081.402</b>	<b>5.542.405</b>
<b>TOTAL PAYABLES (D)</b>	<b>155.388.479</b>	<b>151.259.469</b>
<b>E) ACCRUED LIABILITIES AND DEFERRED INCOME</b>	<b>170.654</b>	<b>286.376</b>
<b>TOTAL LIABILITIES</b>	<b>326.017.244</b>	<b>320.910.533</b>

## Liabilities

## Income statement

in euro	June 30, 2017	June 30, 2018
<b>A) VALUE OF PRODUCTION</b>		
1) Revenues from sales and services	216.193.903	160.833.644
3) Change in construction contracts	(55.446.548)	1.875.463
4) Own work capitalised	14.977	3.382
5) Other operating income	401.533	3.204.884
a) Contributions for operating expenses	158.611	146.017
<b>TOTAL VALUE OF PRODUCTION (A)</b>	<b>161.163.866</b>	<b>165.917.373</b>
<b>B) COST OF PRODUCTION</b>		
6) Raw materials and consumables	(52.961.753)	(67.827.871)
7) Services	(53.423.786)	(57.381.891)
8) Use of third-party assets	(464.407)	(575.762)
9) For personnel		
a) Wages and salaries	(17.716.112)	(19.134.209)
b) Social security	(5.029.211)	(5.394.166)
c) Employee severance indemnity	(1.246.128)	(1.369.828)
e) Other costs	(21.325)	(71.406)
<b>TOTAL</b>	<b>(130.862.722)</b>	<b>(151.755.133)</b>
10) Amortization, depreciations and write-downs		
a) Amortization of intangible assets	(235.288)	(297.310)
b) Depreciation of property, plant and equipment	(428.346)	(387.438)
c) Write-down of receivables included in current assets and of cash and cash equivalents	(437.556)	0
<b>TOTAL</b>	<b>(1.101.190)</b>	<b>(684.747)</b>
11) Change in inventories of raw materials, consumables and goods	359.544	1.779.379
12) Provisions for risks	(800.000)	0
14) Sundry costs	(697.327)	(531.768)
<b>TOTAL COST OF PRODUCTION (B)</b>	<b>(133.101.695)</b>	<b>(151.192.269)</b>
<b>DIFFERENCE BETWEEN VALUE AND COST OF PRODUCTION (A - B)</b>	<b>28.062.171</b>	<b>14.725.104</b>



in euro	June 30, 2017	June 30, 2018
<b>C) FINANCIAL INCOME AND CHARGES</b>		
15) Income from participating interests	0	6.469.365
16) Other financial income		
d) Sundry income		
- from parent companies	0	1.307
- from others	14.165	156.509
<b>Total financial income</b>	<b>14.615</b>	<b>6.627.181</b>
17) Interest and other financial charges		
a) To parent companies	(75)	0
c) To others	(99.059)	(109.129)
<b>Total financial charges</b>	<b>(99.134)</b>	<b>(109.129)</b>
17-bis) Foreign exchange (losses)/gains	(34.561)	(68.145)
<b>TOTAL FINANCIAL INCOME AND CHARGES (C)</b>	<b>(119.530)</b>	<b>6.449.907</b>
<b>PROFIT BEFORE TAX</b>	<b>27.942.640</b>	<b>21.175.011</b>
22) Income taxes		
- current taxes	(6.833.978)	(2.986.133)
- deferred tax assets/(liabilities)	(1.101.640)	(1.091.031)
<b>TOTAL</b>	<b>(7.935.618)</b>	<b>(4.077.163)</b>
<b>23) NET PROFIT FOR THE PERIOD</b>	<b>20.007.022</b>	<b>17.097.847</b>

The above Balance Sheet and Income Statement correspond to the Company's accounting records and entries.



## Income statement

**DANIELI HEADQUARTERS****DANIELI**

Via Nazionale, 41  
33042 Buttrio (UD) Italy  
Phone +39 0432 195 8111  
www.danieli.com  
info@danieli.com

**DANIELI AUTOMATION**

Via Bonaldo Stringher, 4  
33042 Buttrio (UD) Italy  
Phone +39 0432 518 111  
www.dca.it  
info@dca.it

**WORLDWIDE DANIELI COMPANIES****AUSTRIA**

Max Planck Strasse, 5  
A - 9100 Völkermarkt  
Tel (43) 4232.51440.6101  
info@austria.danieli.com

**UNITED KINGDOM**

4 Ignite, Magna Way  
Rotherham S60 1FD  
Tel (44) 1709.724300  
info@uk.danieli.com

**SPAIN**

Poligono Sondikalde  
Calle Portu Bidea, 2  
48150 Sondika - Vizcaya  
Tel (34) 94.4872800  
info@spain.danieli.com

**INDIA**

Technopolis Building  
Plot 4, Block - BP, 5th Floor  
Wing - B, Sector - V, Salt Lake  
700 091 Kolkata - West Bengal  
Tel (91) 33.39847777  
info@india.danieli.com

**GERMANY**

Brunshofstrasse, 12  
D-45470 Mülheim - Ruhr  
Tel (49) 208.3780000  
info@germany.danieli.com

**THE NETHERLANDS**

Rooswijkweg 291, 1951  
ME Velsen-Noord  
T +31 (0)251 500 500  
F +31 (0)251 500 501  
info@danieli-corus.com

**TURKEY**

1. OSB Istiklal Mahallesi  
1. Cadde No. 15  
Beykoy - Duzce  
Tel (90) 380.5537110  
info@turkey.danieli.com

**INDIA**

7000 Central Expressway,  
Sri City  
517588 Andhra Pradesh  
Tel (91) 8576.304000  
info@india.danieli.com

**GERMANY**

Scherl 12  
D-58540 Meinerzhagen  
Tel (49) 2354.70820  
info@germany.danieli.com

**SWEDEN**

Nya Ågatan, 23  
SE-77782 Smedjebacken  
Tel (46) 240.668500  
info@sweden.danieli.com

**RUSSIA**

Avtozavodskoe shosse 48  
Nizhny Novgorod Region  
606000 Dzerdzhinsk  
Tel (7) 8313.310310  
info@russia.danieli.com

**THAILAND**

Land Plot N. K11  
The Eastern Seaboard Ind. Estate  
Tambol Pluakdaeng, Amphur  
Pluakdaeng, 21140 Rayong  
Tel (66) 38.929000  
infodfe@thailand.danieli.com

**FRANCE**

Les Mercuriales  
F-93176 Bagnolet Cedex  
Tel (33) 1.49722269  
info@france.danieli.com

**SWEDEN**

Box 994  
SE-85125 Sundsvall  
Tel (46) 60.139400  
info@sweden.danieli.com

**CHINA**

No. 19, Xing Gang Road, CEDZ  
Changshu, Jiangsu 215513  
Tel (86) 512 52267088  
infodcs@china.danieli.com

**USA**

600 Cranberry Woods Drive  
Suite 200  
Cranberry Township, PA 16066  
Tel (1) 724.7785400  
info@usa.danieli.com

**WORLDWIDE OFFICES AND SERVICE CENTERS****SWITZERLAND**

Olsbergerstrasse 2  
4310 Rheinfelden  
Tel (41) 61.8368310  
info@switzerland.danieli.com

**TURKEY**

Adalet Mah. Manas Bulvari No. 47,  
Folkart Towers, A Block, Ofis 3208,  
35580 Bayrakli, Izmir  
Tel (90) 232.4355577  
info@turkey.danieli.com

**INDIA**

D-402 Lotus Corporate Park,  
Ram Mandir Road,  
Off Western Express Highway  
Goregaon (E), Mumbai 400 063  
Tel (91) 22.39917100  
info@india.danieli.com

**KOREA**

Room 201, Daechon Building  
157-4 Samsung-dong  
Gangnam-gu 135-090, Seoul  
Tel (82) 2.5626622  
info@korea.danieli.com

**CANADA**

P.O. Box 24062  
Sault St. Marie  
Ontario P6C 6G7  
Phone (1) 705.9468779  
info@canada.danieli.com

**RUSSIA**

Leningradskiy Prospekt 31A  
Building 1, 24th Floor  
125284 Moscow  
Tel (7) 495.9819073  
info@russia.danieli.com

**EGYPT**

76 Al-Moltaka Al-Arabi Dist.  
11799 Sheraton Zone  
Heliopolis, Cairo  
Tel (20) 2.22699491  
info@egypt.danieli.com

**INDIA**

Furnace Building  
1, Taratala Road  
Kolkata - 700024  
Tel (91) 33.33013510  
info@india.danieli.com

**JAPAN**

42F, Yokohama Landmark Tower  
2-2-1, Minatomirai, Nishi-ku,  
Yokohama-City  
220-8142 Japan  
Tel (81) 45.651.7077  
info@japan.danieli.com

**MEXICO**

Edificio Sierra Madre  
Ave. Vasconcelos Oriente 310  
Colonia del Valle  
66250 Garza Garcia, N.L.  
Tel (52) 81.83781055  
info@mexico.danieli.com

**RUSSIA**

Lenin str. 130, Office 109  
Chelyabinsk Region  
445038 Magnitogorsk  
Tel (7) 3519.244043  
info@russia.danieli.com

**UAE**

Najda Street, Old Nissan  
Masaood Building, Flat 1003  
P.O. Box 322 Abu Dhabi  
Phone (971) 2.6812268  
info@uae.danieli.com

**THAILAND**

Muang Thai-Phatra Office  
16th Floor, Tower II  
252-91 Rachadaphisek Road  
Huaykwang - Bangkok 10310  
Tel (66) 2.6933520  
info@thailand.danieli.com

**TAIWAN**

26F-1, No. 31  
Hai-Bian Road  
Kaohsiung City, Taiwan 802  
Tel (886) 7.3358655  
info@taiwan.danieli.com

**BRAZIL**

Rua George Rexroth, 609  
Diadema  
CEP 09951-270 São Paulo  
Tel (55) 11.35085900  
info@brazil.danieli.com

**UKRAINE**

Glinky Street 2, Office 301  
49000 Dnipropetrovsk  
Tel (380) 56.7904301  
info@ukraine.danieli.com

**KSA**

Silver Tower 6th floor  
P.O. Box 4867  
Al-Khobar 31952  
Tel (966) 3.8993145  
info@ksa.danieli.com

**VIETNAM**

Lot A4b Industrial Park  
Tan Thuan EPZ (E-Office Park)  
Tan Thuan Dong Ward, District 7  
Ho Chi Minh City  
Tel (84) 8.35287400  
info@vietnam.danieli.com

**USA**

54 Chesser Crane Road  
Chelsea, AL 35043  
Phone (1) 205.6787451  
info@usa.danieli.com